

Notes:  
This drawing is copyright and cannot be reproduced without the approval of Stephen J Whitham associates Ltd.  
All dimensions to be checked on site and any discrepancy reported before commencement of works.



stephen j whitham associates



Notes:  
This drawing is copyright and cannot be reproduced without the approval of  
Stephen J Whitham associates Ltd.  
All dimensions to be checked on site and any discrepancy reported before  
commencement of works.

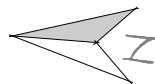

GROUND FLOOR  
PLAN 1:100

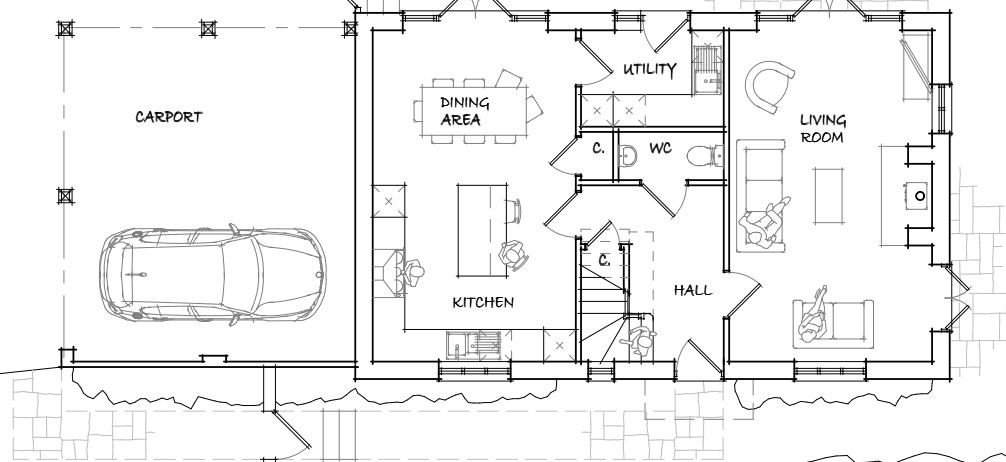

FIRST FLOOR  
PLAN 1:100

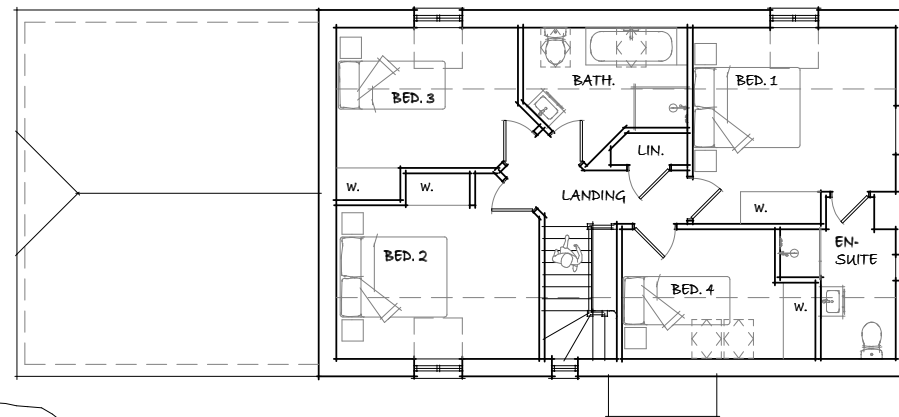

# Plot 1 - floor plans

( GIA = 129.77m<sup>2</sup> / 1,396ft<sup>2</sup> )

project:

**Proposed Development;**

Land adj. Cerne Abbas Village Hall, Duck Street, Cerne Abbas, Dorchester DT2 7GY

For; Applecourt Ltd.

scale:

1: 100 @ A3

date:

Sept. 2019

job no.

S1303

dwg. no.

**04**

Quince Cottage, Coach Road, Stourpaine, Blandford DT11 8TL  
tel: 01258 489312 email: stephen@whitham.net

architecture + planning

stephen j whitham associates

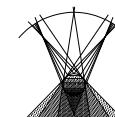

Notes:  
This drawing is copyright and cannot be reproduced without the approval of  
Stephen J Whitham associates Ltd.  
All dimensions to be checked on site and any discrepancy reported before  
commencement of works.

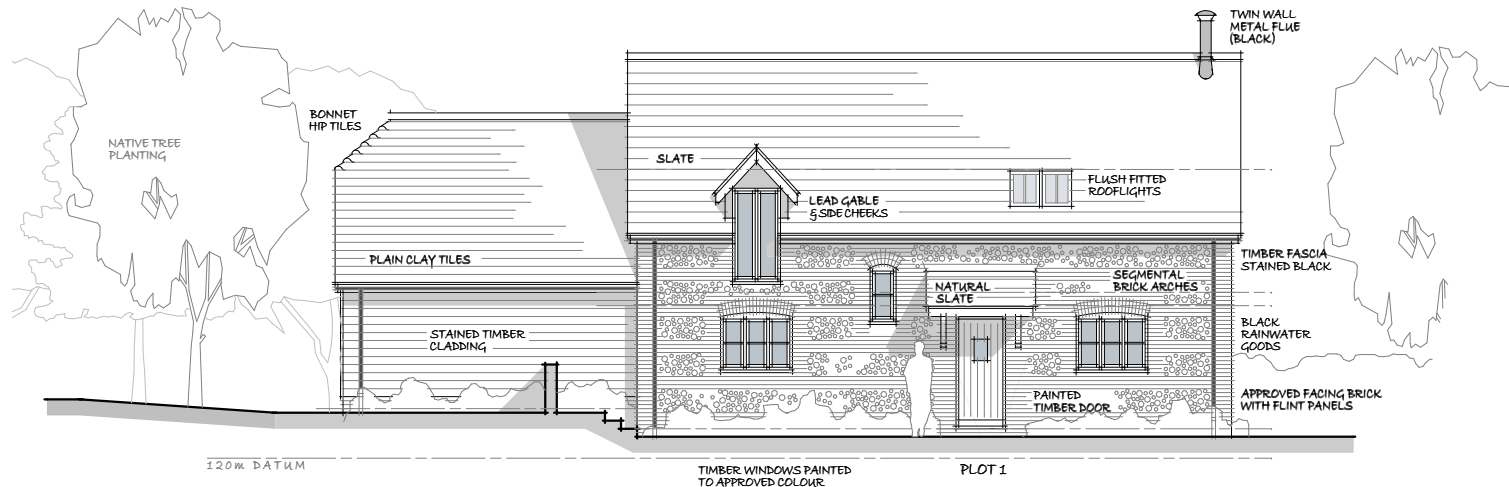

WEST ELEVATION

1:100

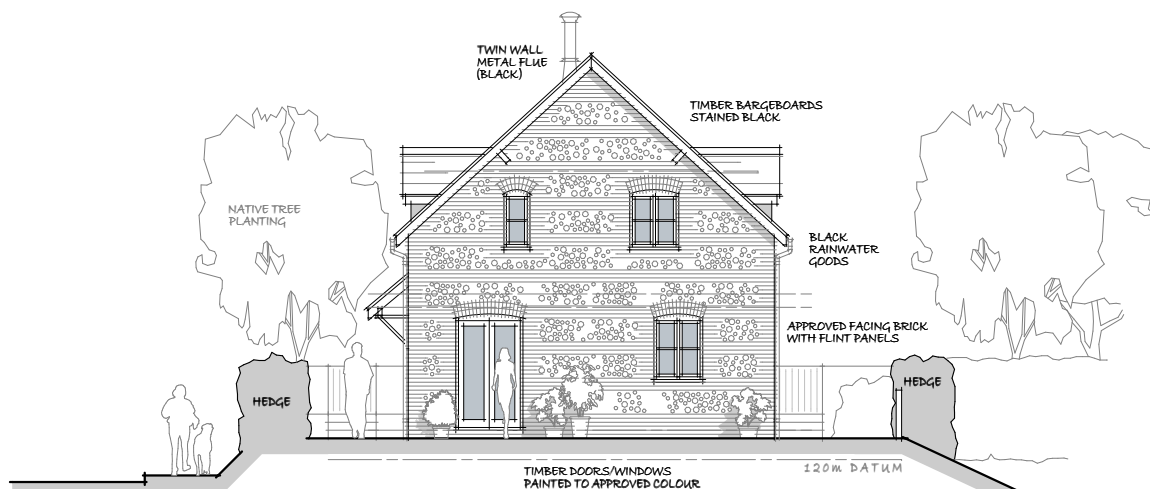

SOUTH ELEVATION

1:100

DUCK ST.  
PROPOSED FOOTPATH

BANK

WATERWAY



REV. A 26/02/2020 CONSERVATION CONSULTATION AMENDMENTS

## Plot 1 - Elevations

(sheet 1 of 2)

project:

**Proposed Development;**

Land adj. Cerne Abbas Village Hall, Duck Street, Cerne Abbas, Dorchester DT2 7GY

For; Applecourt Ltd.

scale:

1: 100 @ A3

date:

Sept. 2019

job no.

S1303

dwg. no.

**05<sup>A</sup>**

Quince Cottage, Coach Road, Stourpaine, Blandford DT11 8TL

tel: 01258 489312 email: stephen@whitham.net

architecture + planning

stephen j whitham associates

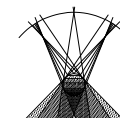

Notes:  
This drawing is copyright and cannot be reproduced without the approval of  
Stephen J Whitham associates Ltd.  
All dimensions to be checked on site and any discrepancy reported before  
commencement of works.



EAST ELEVATION

1:100

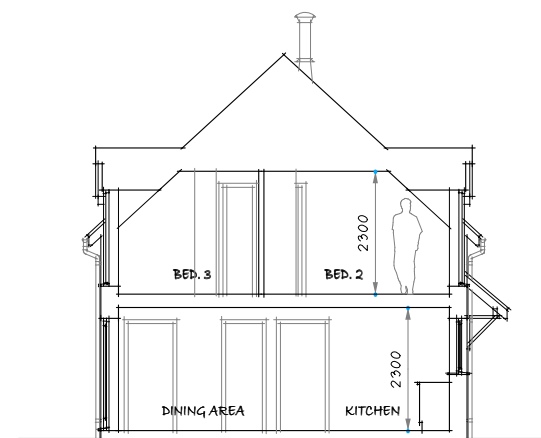

SECTION 1:100

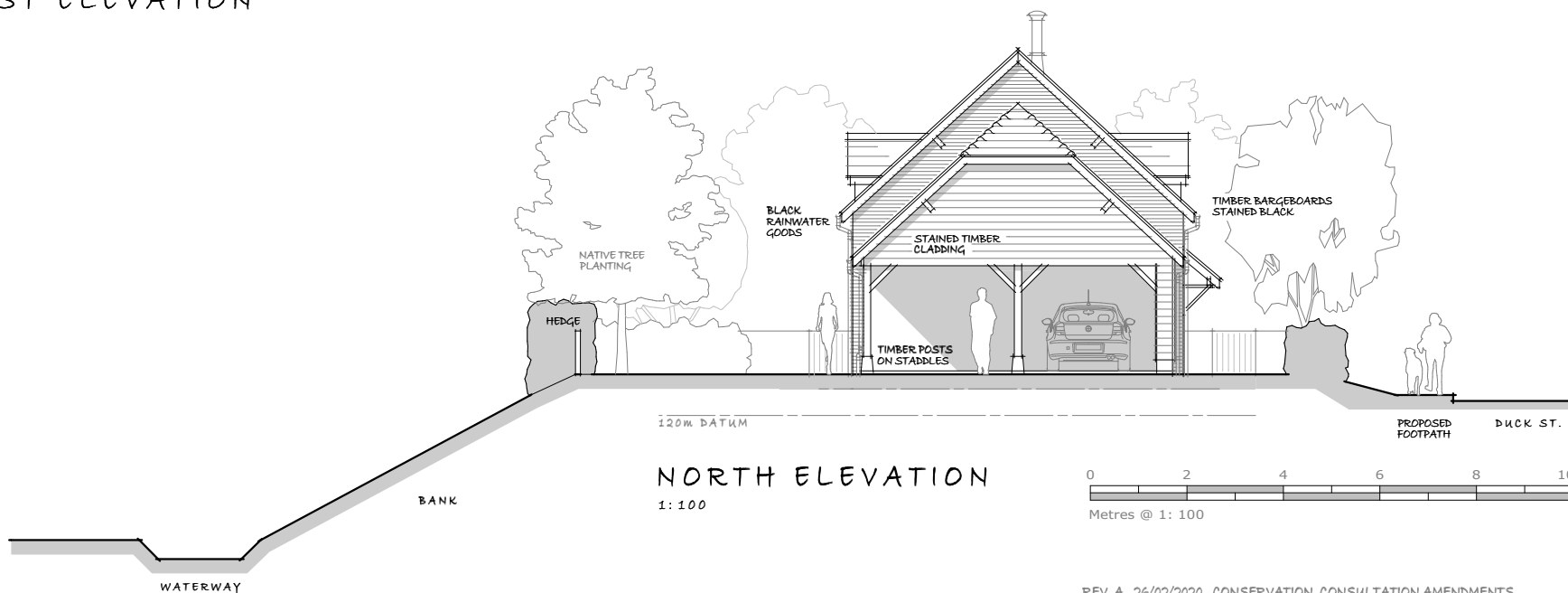

NORTH ELEVATION

1:100



# Plot 1 - Elevations

(sheet 2 of 2)

project:

Proposed Development;

Land adj. Cerne Abbas Village Hall, Duck Street, Cerne Abbas, Dorchester DT2 7GY

For; Applecourt Ltd.

scale:

1: 100 @ A3

date:

Sept. 2019

job no.

S1303

dwg. no.

06A

Quince Cottage, Coach Road, Stourpaine, Blandford DT11 8TL  
tel: 01258 489312 email: stephen@whitham.net

architecture + planning

stephen j whitham associates

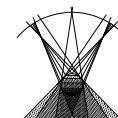

Notes:  
This drawing is copyright and cannot be reproduced without the approval of  
Stephen J Whitham associates Ltd.  
All dimensions to be checked on site and any discrepancy reported before  
commencement of works.

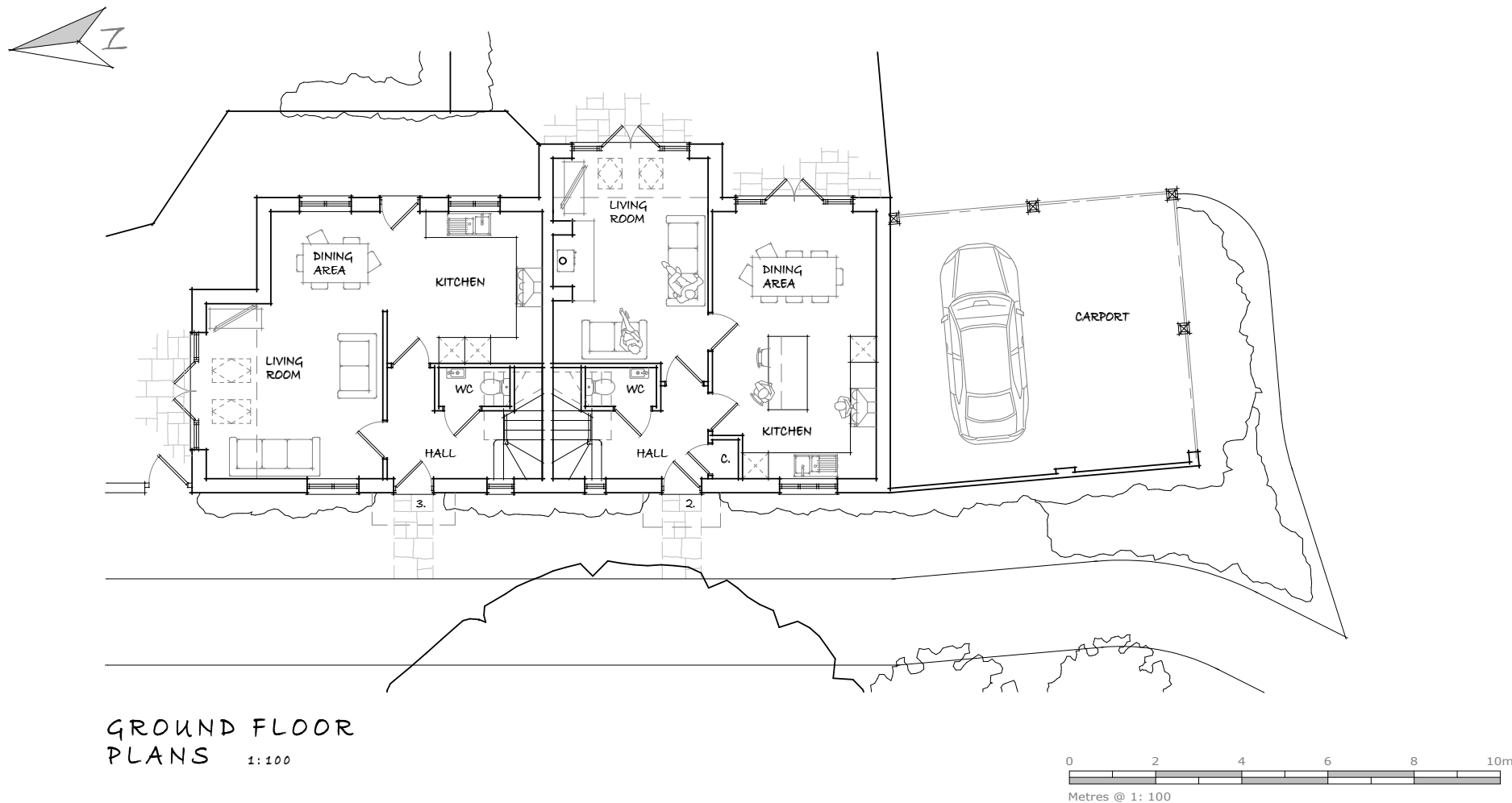

## Plots 2&3 - floor plans

project:

**Proposed Development;**

Land adj. Cerne Abbas Village Hall, Duck Street, Cerne Abbas, Dorchester DT2 7GY

For; Applecourt Ltd.

Plot 2 overall GIA = 111.66m<sup>2</sup> / 1,201ft<sup>2</sup>

Plot 3 overall GIA = 99.62m<sup>2</sup> / 1,072ft<sup>2</sup>

scale:

1: 100 @ A3

date:

Sept. 2019

job no.

S1303

dwg. no.

07

Quince Cottage, Coach Road, Stourpaine, Blandford DT11 8TL  
tel: 01258 489312 email: stephen@whitham.net

architecture + planning

stephen j whitham associates

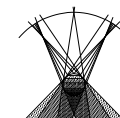

Notes:  
This drawing is copyright and cannot be reproduced without the approval of  
Stephen J Whitham associates Ltd.  
All dimensions to be checked on site and any discrepancy reported before  
commencement of works.

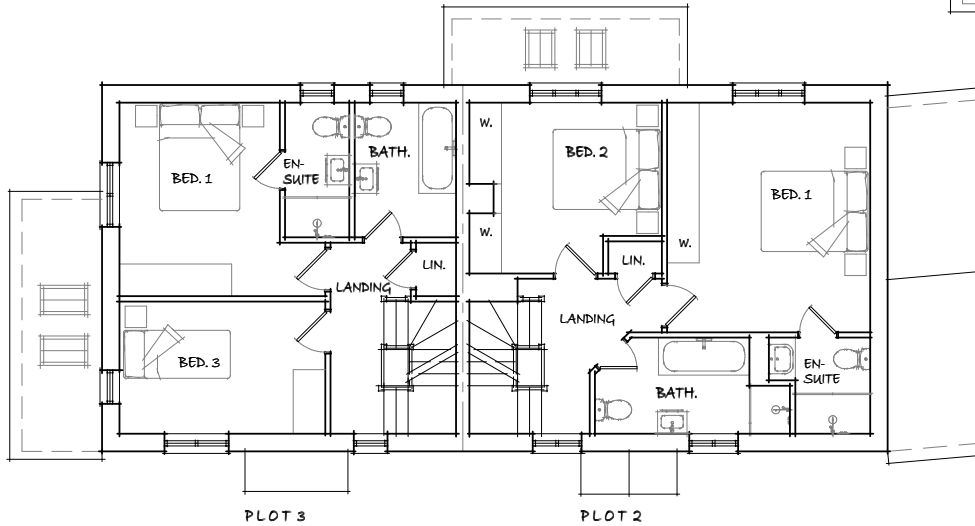
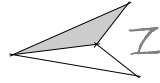

FIRST FLOOR  
PLANS 1:100

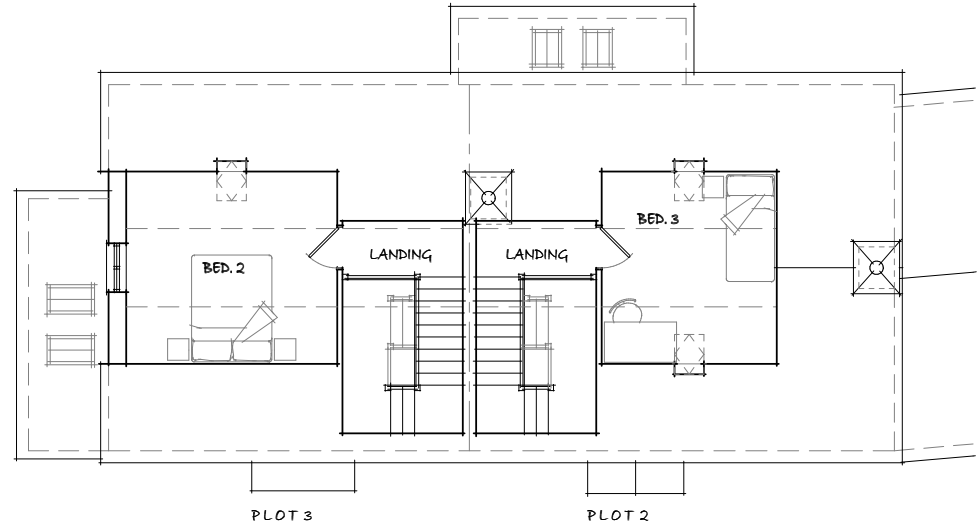

SECOND FLOOR  
PLANS 1:100



## Plots 2 & 3 - floor plans

project:

**Proposed Development;**

Land adj. Cerne Abbas Village Hall, Duck Street, Cerne Abbas, Dorchester DT2 7GY

For; Applecourt Ltd.

Plot 2 overall GIA = 111.66m<sup>2</sup> / 1,201ft<sup>2</sup>

Plot 3 overall GIA = 99.62m<sup>2</sup> / 1,072ft<sup>2</sup>

scale:

1: 100 @ A3

date:

Sept. 2019

job no.

S1303

dwg. no.

08

Quince Cottage, Coach Road, Manor Road, Stourpaine, Blandford DT11 8TL  
tel: 01258 489312 email: stephen@whitham.net

architecture + planning

stephen j whitham associates

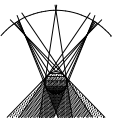

Notes:  
 This drawing is copyright and cannot be reproduced without the approval of  
 Stephen J Whitham associates Ltd.  
 All dimensions to be checked on site and any discrepancy reported before  
 commencement of works.

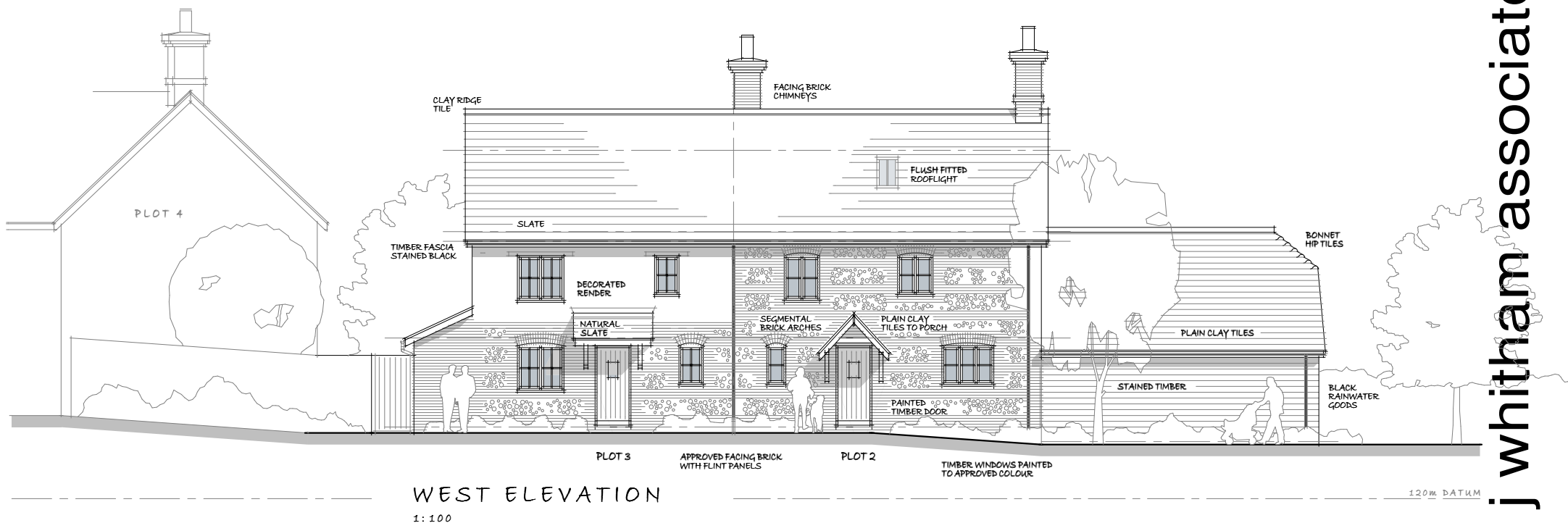

## Plots 2 & 3 - Elevations

(sheet 1 of 4)

project:

**Proposed Development;**

Land adj. Cerne Abbas Village Hall, Duck Street, Cerne Abbas, Dorchester DT2 7GY

For; Applecourt Ltd.

REV. A 26/02/2020 CONSERVATION CONSULTATION AMENDMENTS

scale:

1: 100 @ A3

date:

Sept. 2019

job no.

S1303

dwg. no.

09 A

Quince Cottage, Coach Road, Stourpaine, Blandford DT11 8TL

tel: 01258 489312 email: stephen@whitham.net

architecture + planning

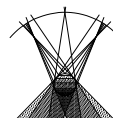

stephen j whitham associates

Notes:  
 This drawing is copyright and cannot be reproduced without the approval of  
 Stephen J Whitham associates Ltd.  
 All dimensions to be checked on site and any discrepancy reported before  
 commencement of works.

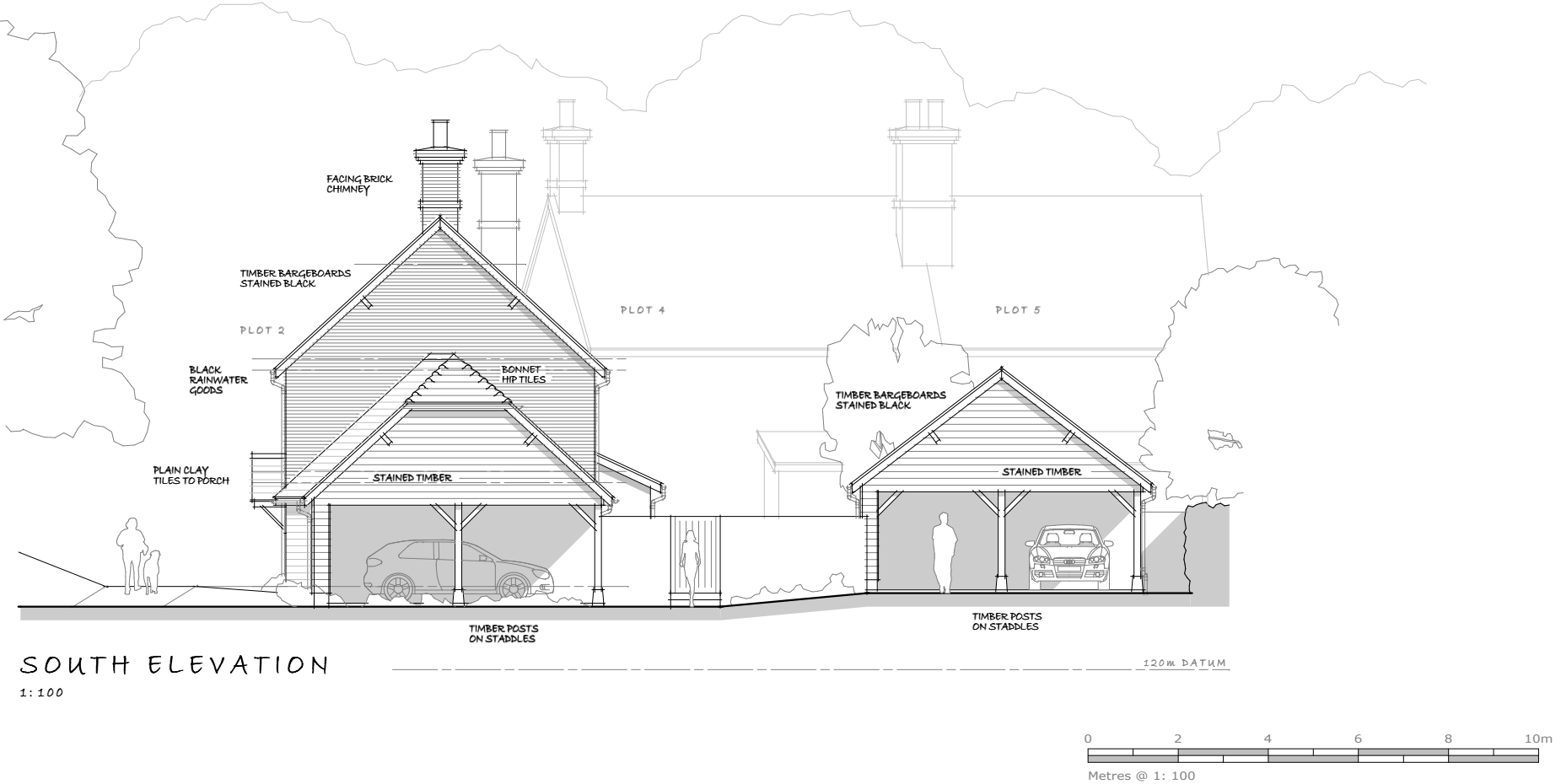

stephen j whitham associates

## Plots 2 & 3 - Elevations

(sheet 2 of 4)

project:

**Proposed Development;**

Land adj. Cerne Abbas Village Hall, Duck Street, Cerne Abbas, Dorchester DT2 7GY

For; Applecourt Ltd.

scale:

1: 100 @ A3

date:

Sept. 2019

job no.

S1303

dwg. no.

**10**

Quince Cottage, Coach Road, Manor Road, Stourpaine, Blandford DT11 8TL  
 tel: 01258 489312 email: stephen@whitham.net

architecture + planning

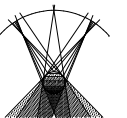



Notes:  
This drawing is copyright and cannot be reproduced without the approval of  
Stephen J Whitham associates Ltd.  
All dimensions to be checked on site and any discrepancy reported before  
commencement of works.

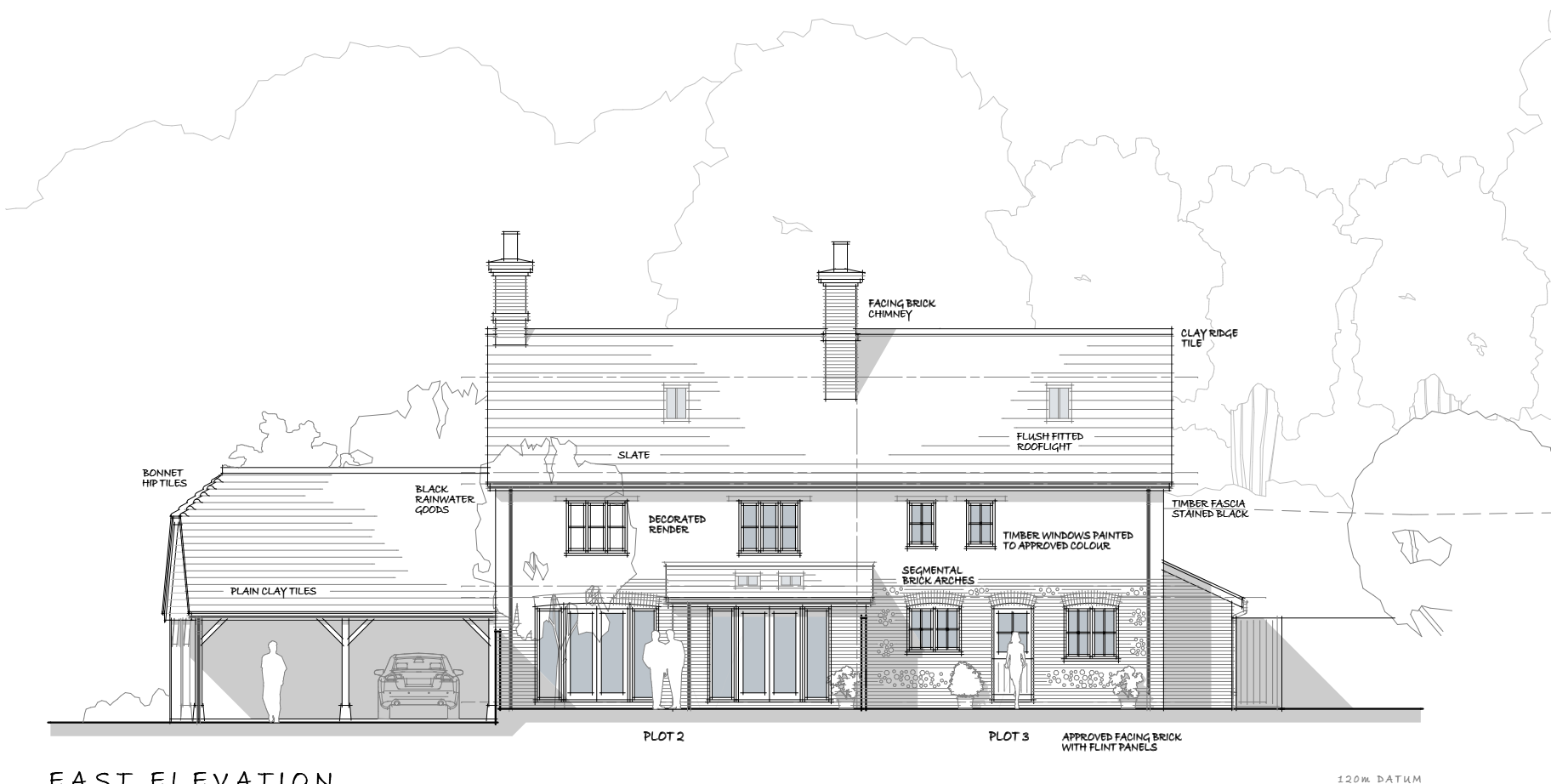

EAST ELEVATION

1:100



## Plots 2 & 3 - Elevations

(sheet 3 of 4)

project:

**Proposed Development;**

Land adj. Cerne Abbas Village Hall, Duck Street, Cerne Abbas, Dorchester DT2 7GY

For; Applecourt Ltd.

REV. A 27/02/2020 CONSERVATION CONSULTATION AMENDMENTS

scale:

1: 100 @ A3

date:

Sept. 2019

job no.

S1303

dwg. no.

**11 A**

Quince Cottage, Coach Road, Stourpaine, Blandford DT11 8TL  
tel: 01258 489312 email: stephen@whitham.net

architecture + planning

stephen j whitham associates

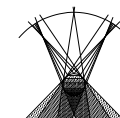

Notes:  
 This drawing is copyright and cannot be reproduced without the approval of  
 Stephen J Whitham associates Ltd.  
 All dimensions to be checked on site and any discrepancy reported before  
 commencement of works.

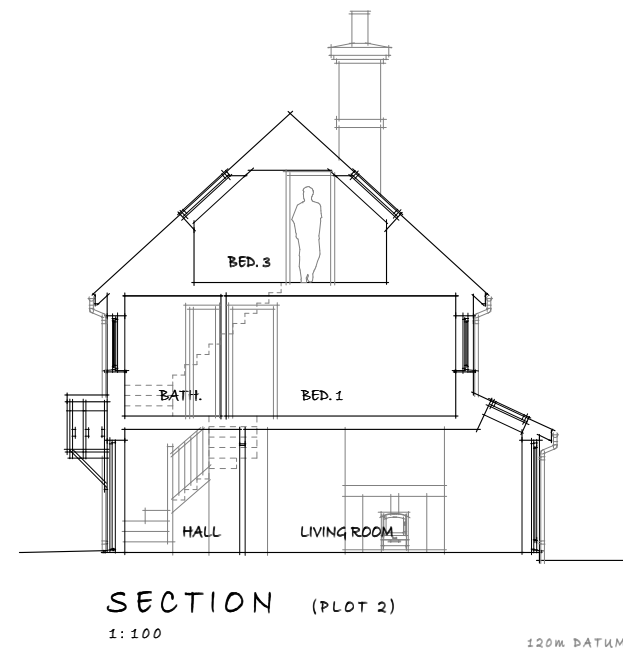
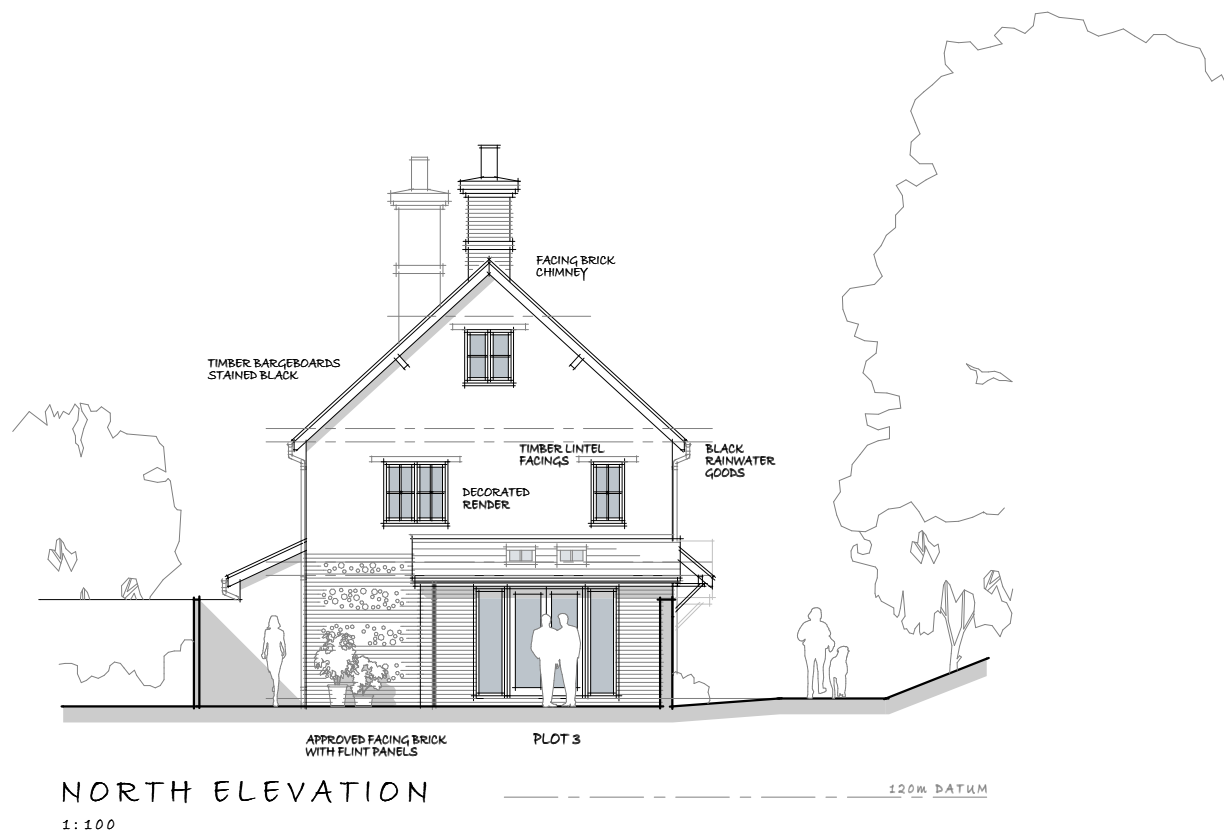

REV. B 27/02/2020 CONSERVATION CONSULTATION AMENDMENTS  
 REV. A 21/11/2019 ELEVATION TITLE CORRECTED

scale: 1: 100 @ A3 date: Sept. 2019 job no. S1303 dwg. no.

12 B

Quince Cottage, Coach Road, Stourpaine, Blandford DT11 8TL  
 tel: 01258 489312 email: stephen@whitham.net

architecture + planning

## Plots 2 & 3 - Elevations (sheet 4 of 4)

project:

Proposed Development;

Land adj. Cerne Abbas Village Hall, Duck Street, Cerne Abbas, Dorchester DT2 7GY

For; Applecourt Ltd.

stephen j whitham associates

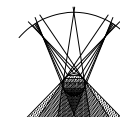

Notes:  
This drawing is copyright and cannot be reproduced without the approval of  
Stephen J Whitham associates Ltd.  
All dimensions to be checked on site and any discrepancy reported before  
commencement of works.

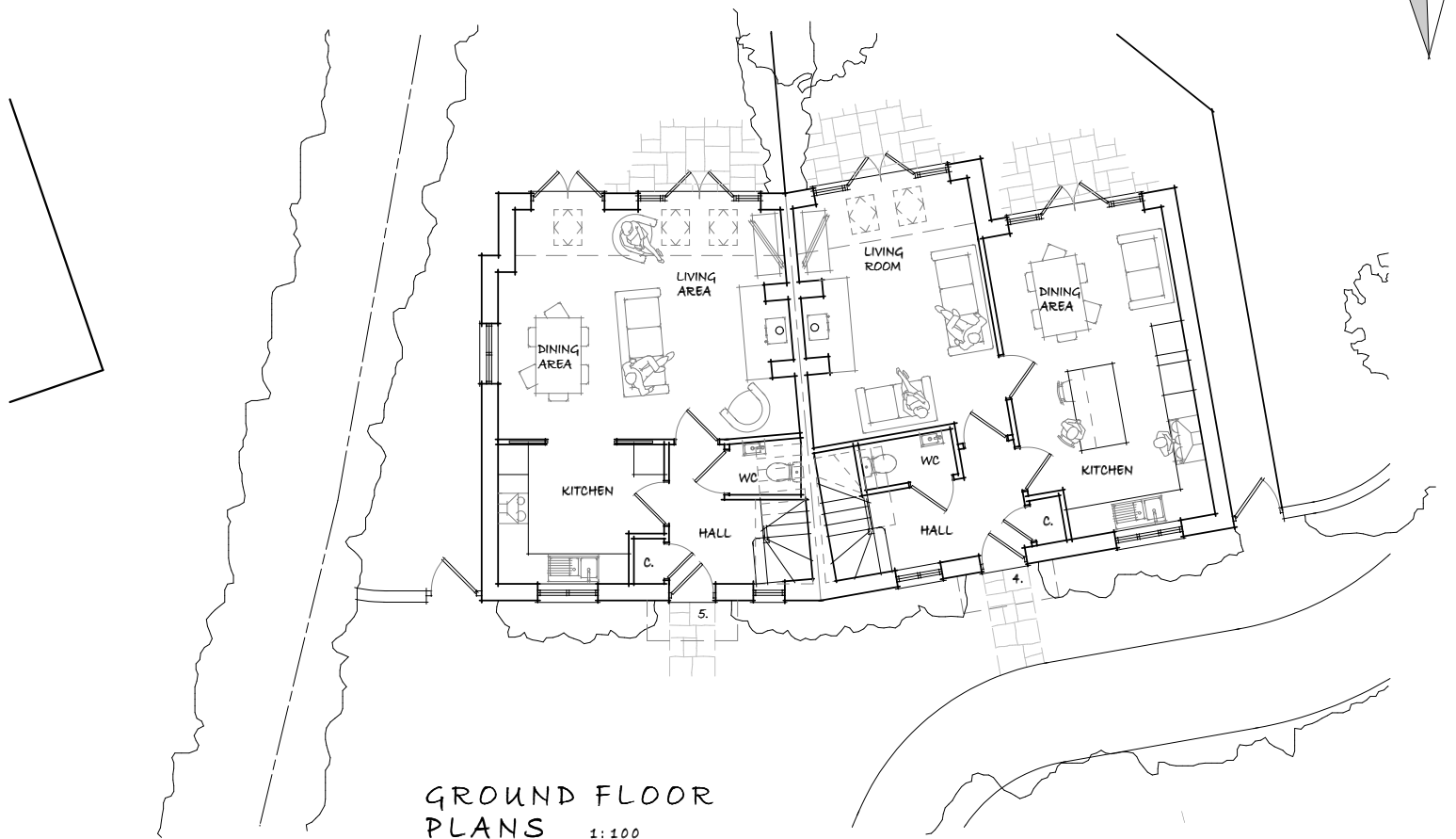

## Plots 4 & 5 - floor plans

project:

**Proposed Development;**

Land adj. Cerne Abbas Village Hall, Duck Street, Cerne Abbas, Dorchester DT2 7GY

For; Applecourt Ltd.

Plot 4 overall GIA = 110.98m<sup>2</sup> / 1,194ft<sup>2</sup>

Plot 5 overall GIA = 80.76m<sup>2</sup> / 870ft<sup>2</sup>

scale:

1: 100 @ A3

date:

Sept. 2019

job no.

S1303

dwg. no.

**13**

Quince Cottage, Coach Road, Stourpaine, Blandford DT11 8TL  
tel: 01258 489312 email: stephen@whitham.net

**architecture + planning**

**stephen j whitham associates**

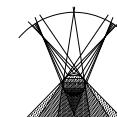

Notes:  
This drawing is copyright and cannot be reproduced without the approval of  
Stephen J Whitham associates Ltd.  
All dimensions to be checked on site and any discrepancy reported before  
commencement of works.

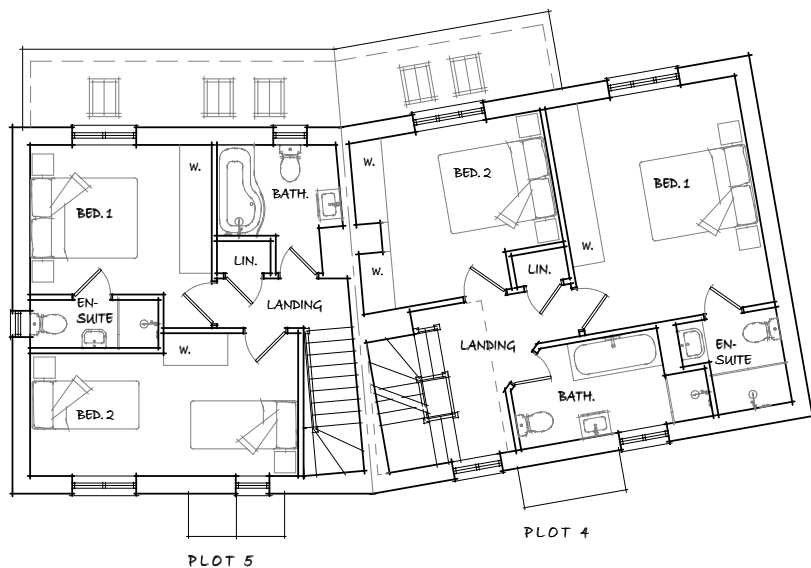
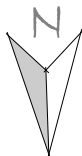

FIRST FLOOR  
PLANS 1:100

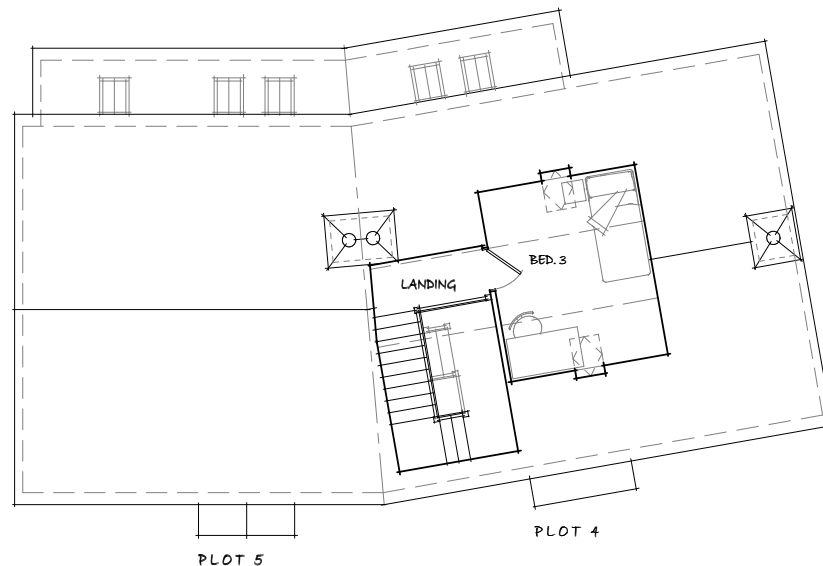

SECOND FLOOR  
PLANS 1:100



## Plots 4 & 5 - floor plans

project:

**Proposed Development;**

Land adj. Cerne Abbas Village Hall, Duck Street, Cerne Abbas, Dorchester DT2 7GY

For; Applecourt Ltd.

Plot 4 overall GIA = 110.98m<sup>2</sup> / 1,194ft<sup>2</sup>

Plot 5 overall GIA = 80.76m<sup>2</sup> / 870ft<sup>2</sup>

scale:

1: 100 @ A3

date:

Sept. 2019

job no.

S1303

dwg. no.

14

Quince Cottage, Coach Road, Manor Road, Stourpaine, Blandford DT11 8TL  
tel: 01258 489312 email: stephen@whitham.net

architecture + planning

stephen j whitham associates

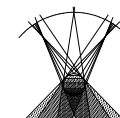

Notes:  
 This drawing is copyright and cannot be reproduced without the approval of  
 Stephen J Whitham associates Ltd.  
 All dimensions to be checked on site and any discrepancy reported before  
 commencement of works.

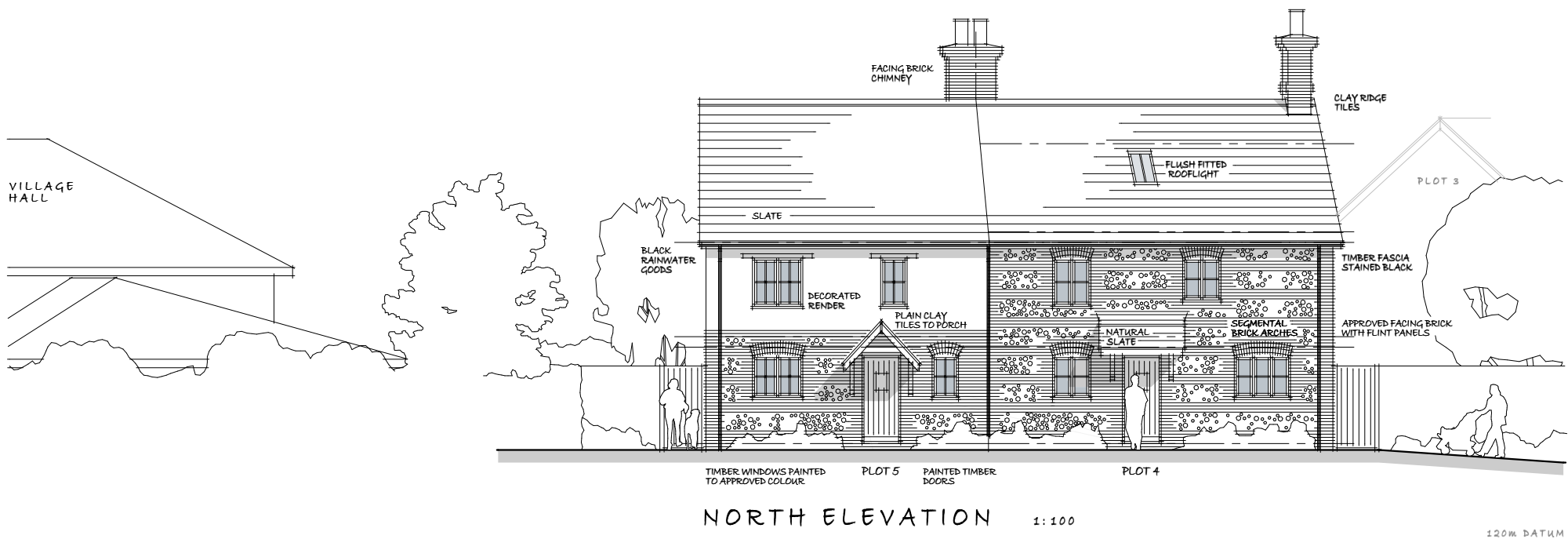

# Plots 4 & 5 - Elevations

(sheet 1 of 4)

project:

**Proposed Development;**

Land adj. Cerne Abbas Village Hall, Duck Street, Cerne Abbas, Dorchester DT2 7GY

For; Applecourt Ltd.

REV. A 27/02/2020 CONSERVATION CONSULTATION AMENDMENTS

scale:

1: 100 @ A3

date:

Sept. 2019

job no.

S1303

dwg. no.

**15 A**

Quince Cottage, Coach Road, Stourpaine, Blandford DT11 8TL  
 tel: 01258 489312 email: stephen@whitham.net

**architecture + planning**

stephen j whitham associates

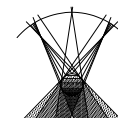

Notes:  
 This drawing is copyright and cannot be reproduced without the approval of  
 Stephen J Whitham associates Ltd.  
 All dimensions to be checked on site and any discrepancy reported before  
 commencement of works.

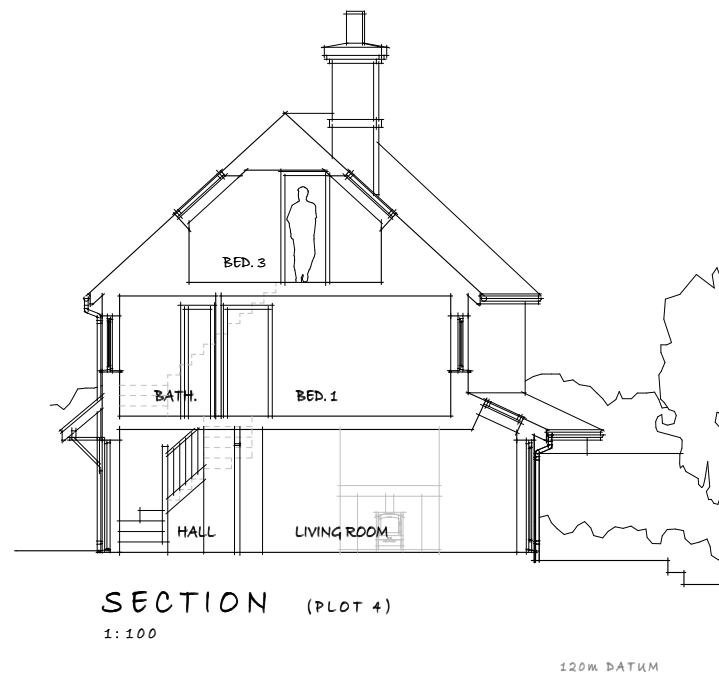
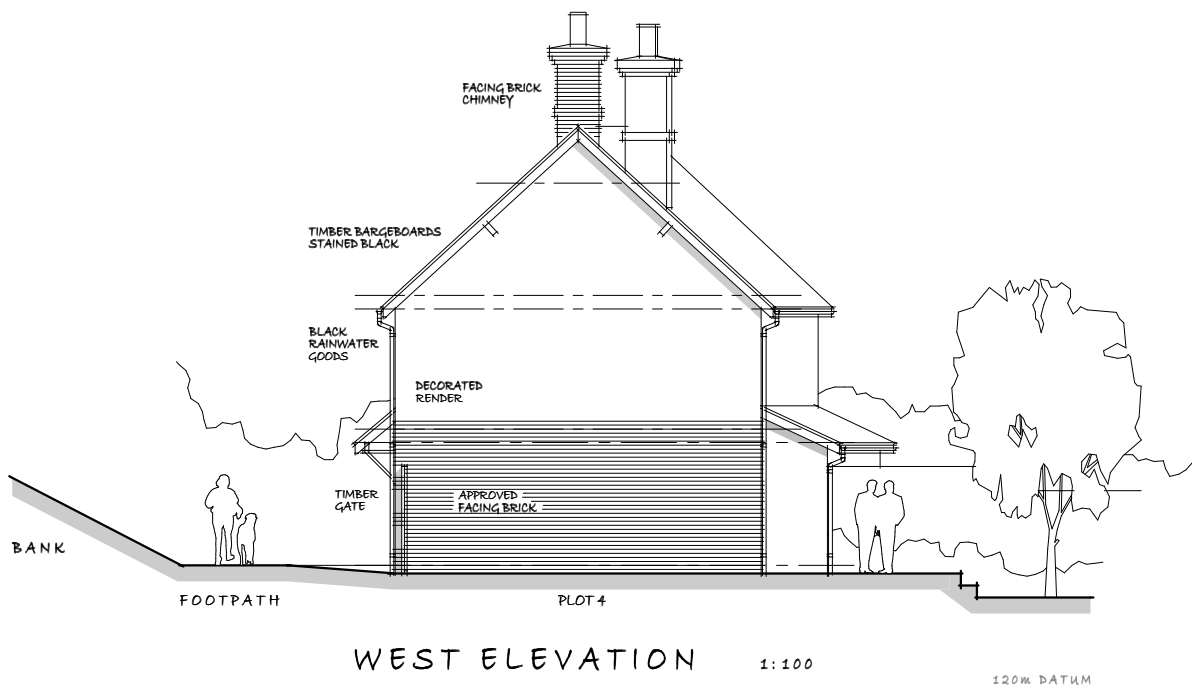

# Plots 4 & 5 - Elevations

(sheet 2 of 4)

project:

**Proposed Development;**

Land adj. Cerne Abbas Village Hall, Duck Street, Cerne Abbas, Dorchester DT2 7GY

For; Applecourt Ltd.

REV. A 27/02/2020 CONSERVATION CONSULTATION AMENDMENTS

scale:

1: 100 @ A3

date:

Sept. 2019

job no.

S1303

dwg. no.

**16 A**

Quince Cottage, Coach Road, Stourpaine, Blandford DT11 8TL  
 tel: 01258 489312 email: stephen@whitham.net

**architecture + planning**

stephen j whitham associates

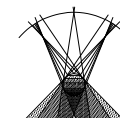

Notes:  
 This drawing is copyright and cannot be reproduced without the approval of  
 Stephen J Whitham associates Ltd.  
 All dimensions to be checked on site and any discrepancy reported before  
 commencement of works.

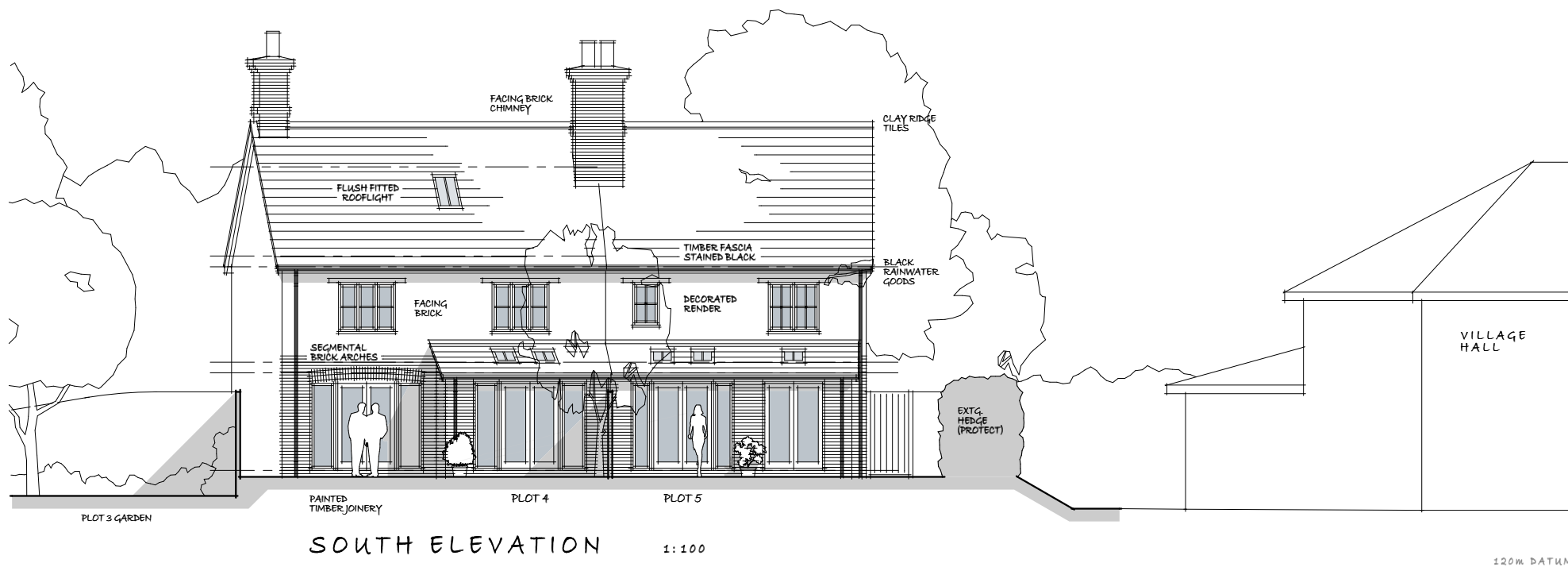

## Plots 4 & 5 - Elevations

(sheet 3 of 4)

project:

**Proposed Development;**

Land adj. Cerne Abbas Village Hall, Duck Street, Cerne Abbas, Dorchester DT2 7GY

For; Applecourt Ltd.

REV. A 27/02/2020 CONSERVATION CONSULTATION AMENDMENTS

scale:

1: 100 @ A3

date:

Sept. 2019

job no.

S1303

dwg. no.

**17** A

Quince Cottage, Coach Road, Stourpaine, Blandford DT11 8TL  
 tel: 01258 489312 email: stephen@whitham.net

**architecture + planning**

stephen j whitham associates

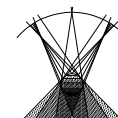

Notes:  
This drawing is copyright and cannot be reproduced without the approval of  
Stephen J Whitham associates Ltd.  
All dimensions to be checked on site and any discrepancy reported before  
commencement of works.

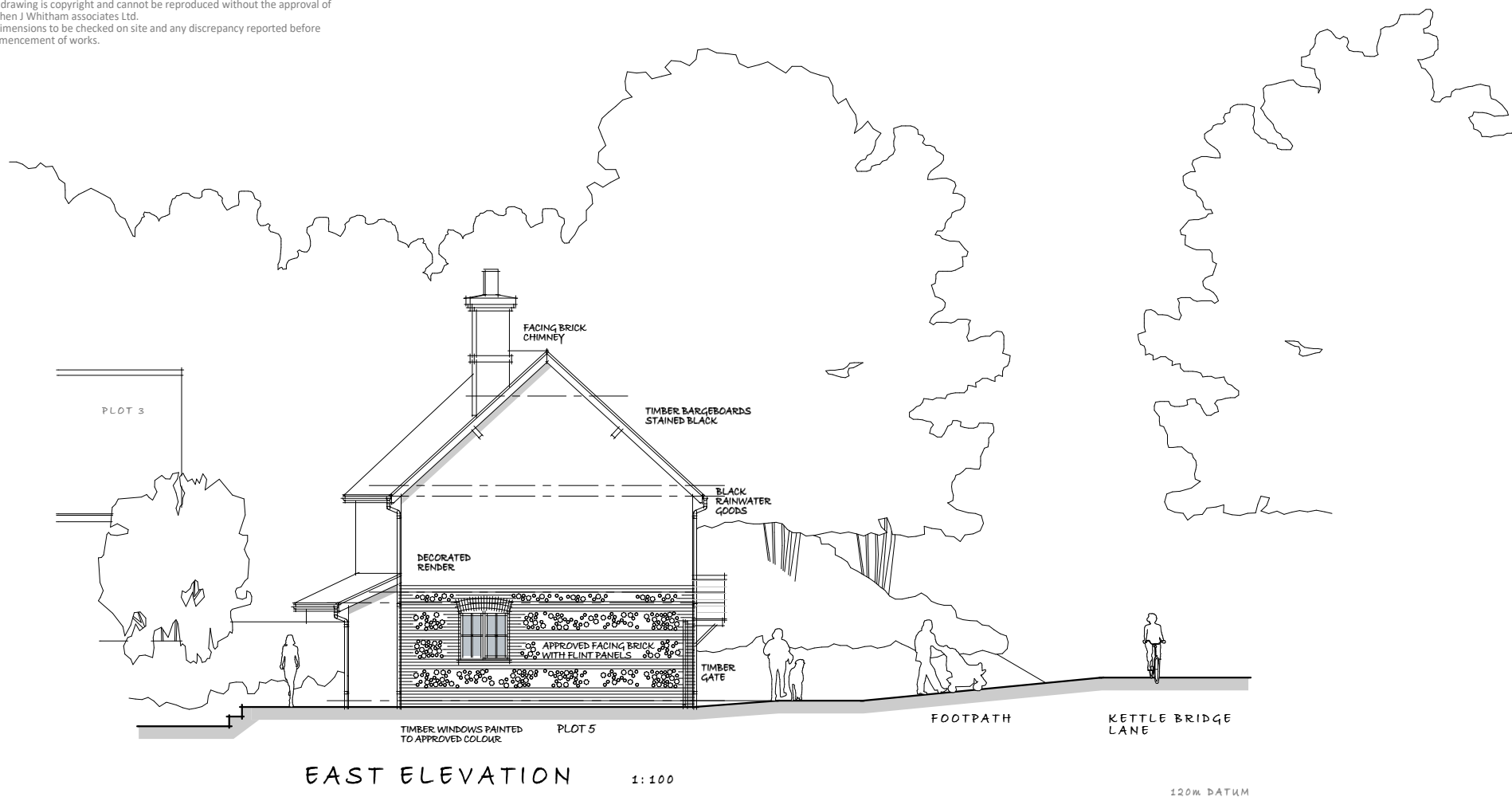

## Plots 4 & 5 - Elevations

(sheet 4 of 4)

project:

**Proposed Development;**

Land adj. Cerne Abbas Village Hall, Duck Street, Cerne Abbas, Dorchester DT2 7GY

For; Applecourt Ltd.

REV. A 27/02/2020 CONSERVATION CONSULTATION AMENDMENTS

scale:

1: 100 @ A3

date:

Sept. 2019

job no.

S1303

dwg. no.

**18<sup>A</sup>**

Quince Cottage, Coach Road, Stourpaine, Blandford DT11 8TL  
tel: 01258 489312 email: stephen@whitham.net

**architecture + planning**

stephen j whitham associates

